



3 Bed
House - End Terrace
located in

£1,500 Per month



CHRISTOPHER ANTHONY

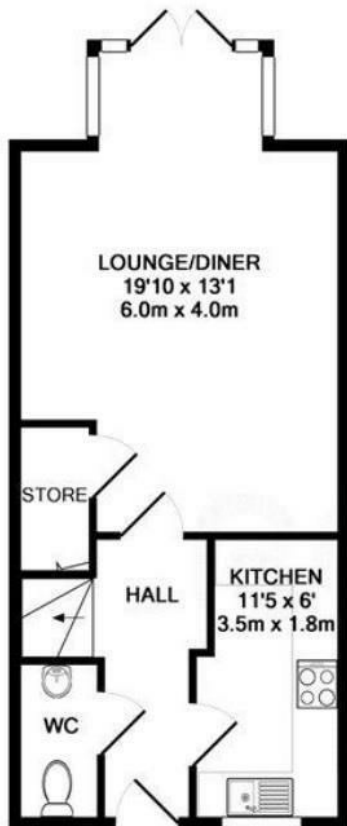

Whilst every attempt has been made to ensure the accuracy of the floor plan contained here, measurements of doors, windows, rooms and any other items are approximate and no responsibility is taken for any error, omission, or mis-statement. This plan is for illustrative purposes only and should be used as such by any prospective purchaser. The services, systems and appliances shown have not been tested and no guarantee as to their operability or efficiency can be given
Made with Metropix ©2017

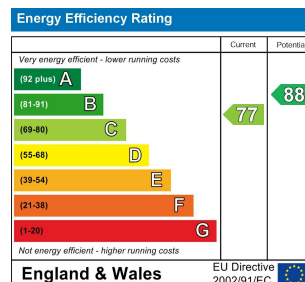

DIRECTIONS

CONTACT

9 Evesham Walk
Basingstoke
Hampshire
RG24 9BJ

E: lettings@christopher-anthony.co.uk
T: 01189952771
<https://christopher-anthony.co.uk/>



CHRISTOPHER ANTHONY